

JOINERY DETAILS:

DOOR	3'6" x 6'6"	106 x 198
"	3'6" x 6'6"	91 x 198
"	2'6" x 2'6"	76 x 98
W1 WINDOW	5'0" x 4'6"	122 x 137
W2 " "	4'0" x 4'6"	122 x 137
W3 " "	3'6" x 4'6"	91 x 137

SPECIFICATIONS:

FOUNDATION: BW IN CM 1:6 OVER 10" TK BED CONC. 1:5:10 OVER 6" TK RIVER SAND FILLING. SUPER STRUCTURE: BW IN CM 1:6 9" TK WITH CEMENT PLASTER IN CM 1:6 12mm TK ROOF: R.C.C. ROOF SLAB 1:2:4 CONC. 4" TK WITH WEATHERING COURSE. CEILING: CEMENT PLASTER IN CM 1:6 12mm TK FLOORING: P.C. FLOOR CONC WITH SMOOTH EBMENT FINISH.

LINTEL: R.C.C. PLINTH BEAM. SUNSHADE IN R.C.C. 1:2:4.

AREA DETAILS:

PLAT AREA: 90 FT SQ M
2851.25 265
GROUND FLOOR: 263.65 15.87

COLOUR INDEX:

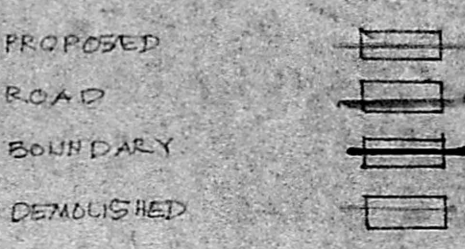

PLAN SHOWING THE ADDITIONAL TO THE EXISTING BUILDING AT S. NO. 30/1 SENGUTTAVAN ST., PONNI NAGAR, KARAMBAKKAM VILLAGE, PORUR, MADRAS.

A. ARUNACHALAM, D.C.E. CORPORATION LICENSED SURVEYOR ALANDUR, AMBATTUR, TOWNSHIP (S. NO. 9) 2, KALAIANGAR KARUNANIDHI ROAD SALIGRAMAM, MADRAS 93

Mr. K. B. SAMPATH, Reg. Architect, Govt of India, Panel Engineer, H.P. & P. Madras, LICEN. APPROV. BY THE BANKS, 7/17, G.S.A. Road, MADRAS-600 014

SCALE: 1" = 8'0"

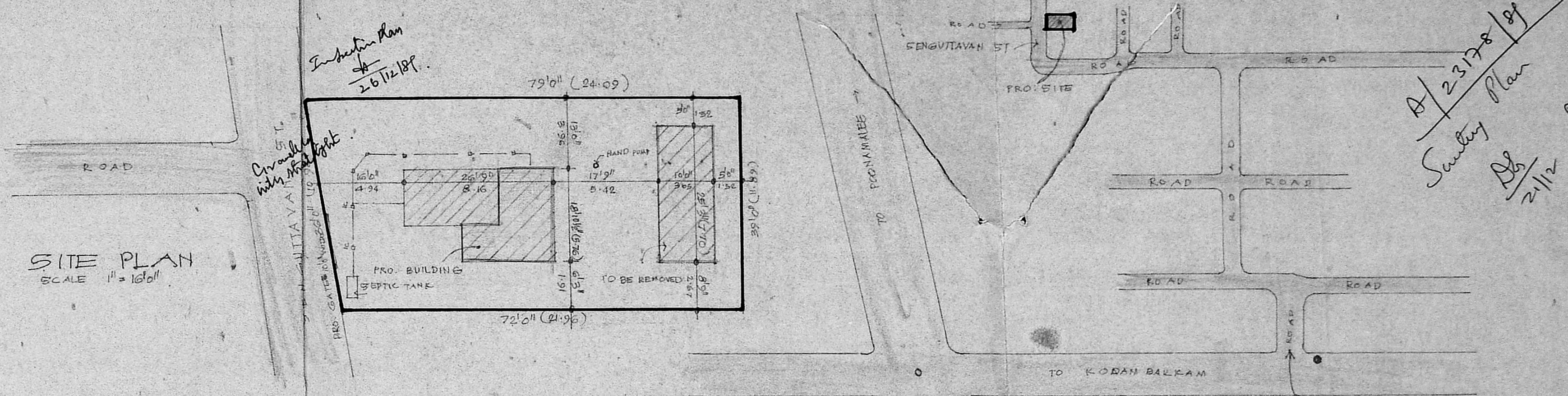

SITE PLAN SCALE 1" = 16'0"

KEY PLAN SCALE NTS

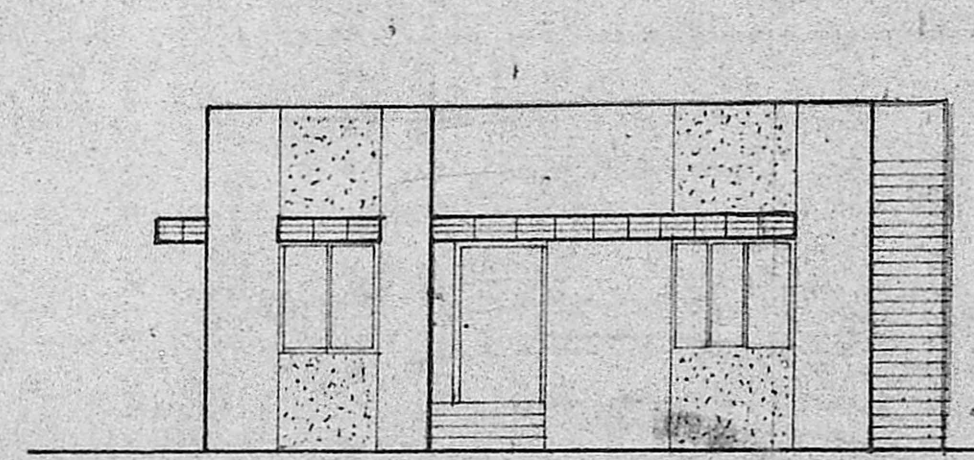

ELEVATION

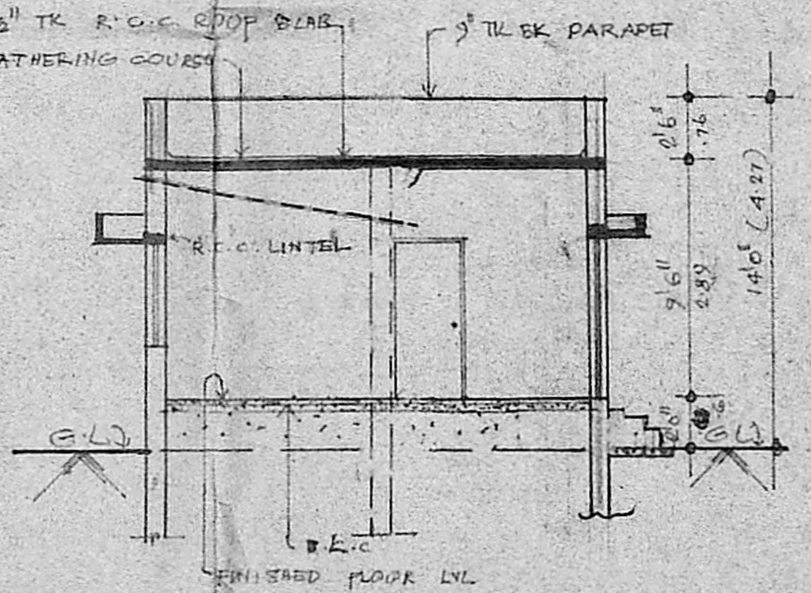

SECTION X.X

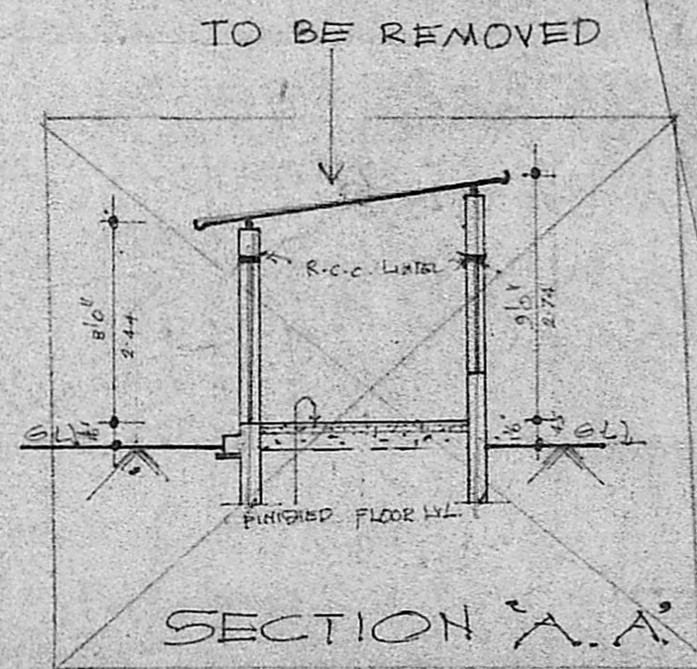

SECTION A.A

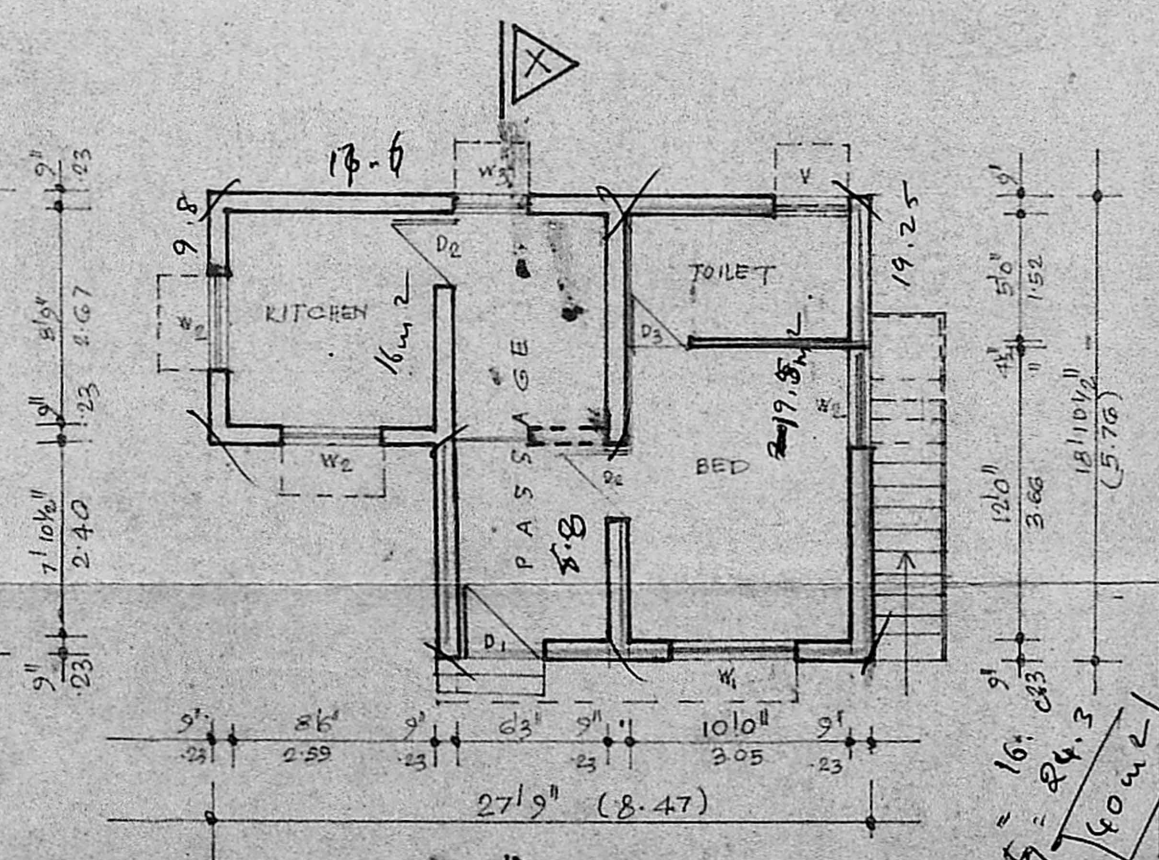

PLAN

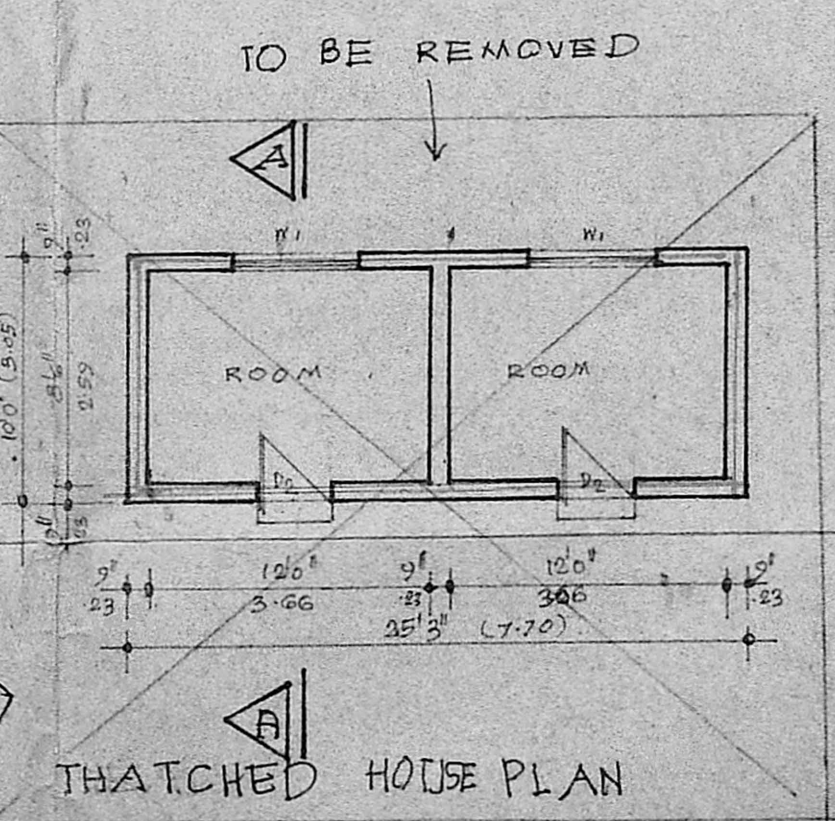

THATCHED HOUSE PLAN

Planning Permit No. A/12/96
APPROVED
SUBJECT TO THE CONDITIONS IN THE OFFICE LOG.
D. D. No. A/23/78/29 6/1/90
FOR MEMBER SECRETARY
MADRAS METROPOLITAN
DEVELOPMENT AUTHORITY

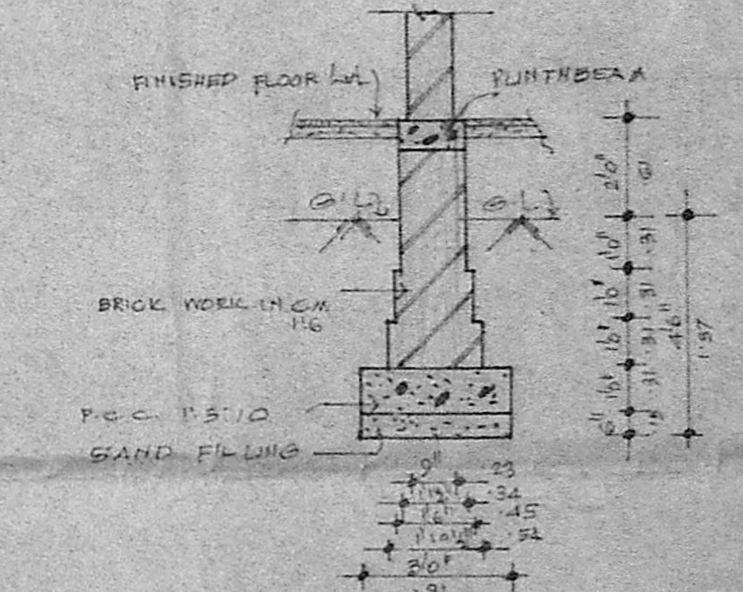

FOUNDATION DETAILS

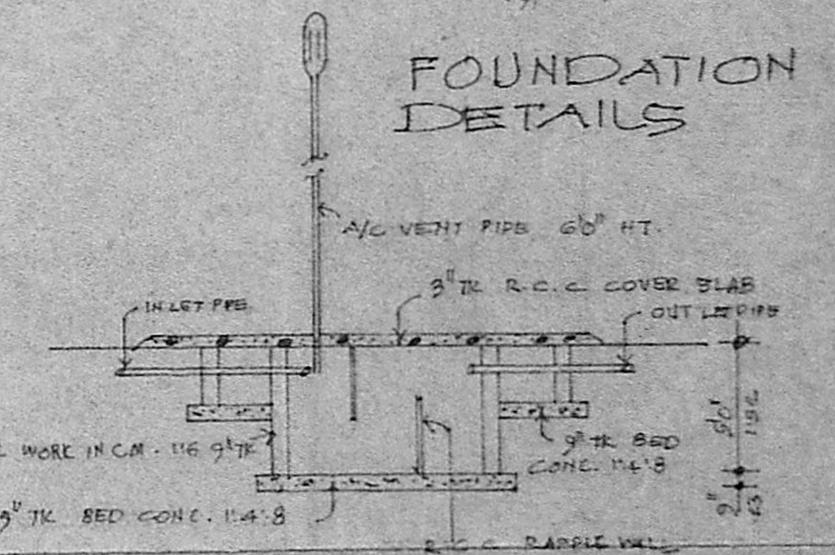

SEPTIC TANK DETAILS